REVISIONS				
ZONE	LTR	DESCRIPTION	DATE	APPROVED

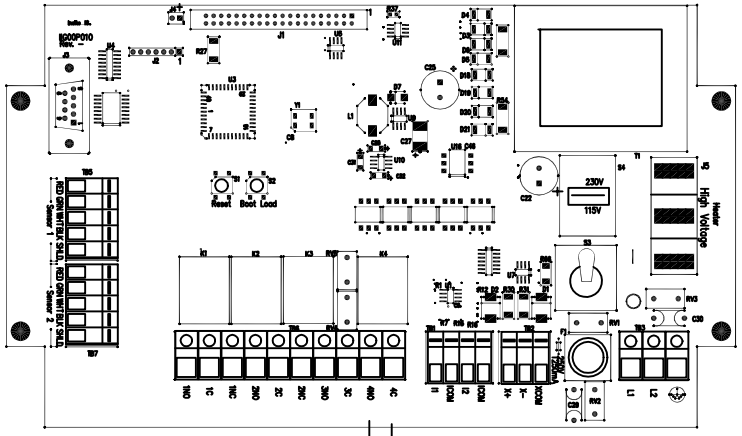

NOTES:

1. All solenoid wiring should be per National Electric Code.
2. Solenoids are general duty suitable for air and water to maximize flow at maximum pressure of 60 psi.

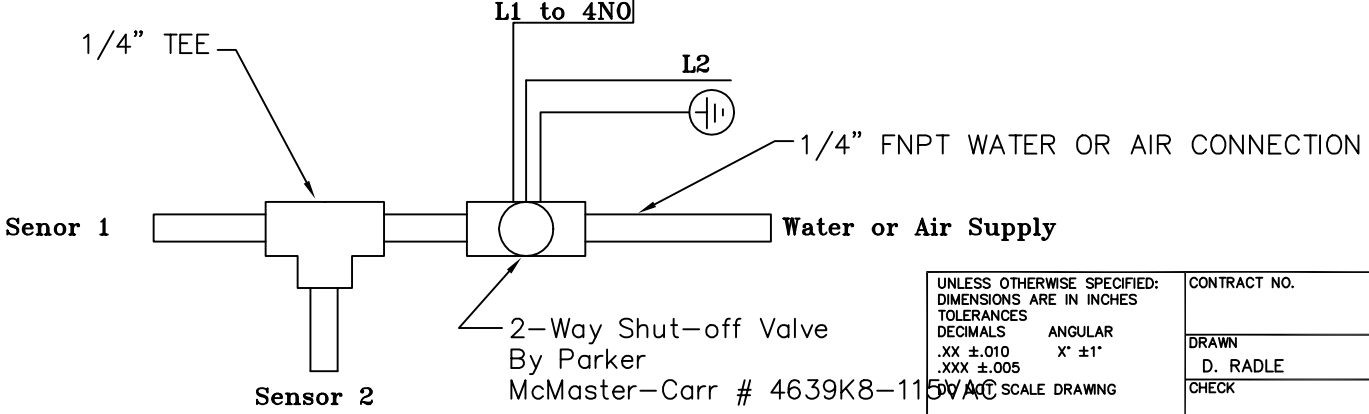

ANALYZER CONNECTIONS

UNLESS OTHERWISE SPECIFIED: DIMENSIONS ARE IN INCHES TOLERANCES DECIMALS .XX ±.010 .XXX ±.005 ANGULAR X° ±1° DO NOT SCALE DRAWING	CONTRACT NO.		Insite IG 80 Whisperwood Blvd. Suite 107 Slidell, LA 70458
MATERIAL –	DRAWN D. RADLE	DATE	TITLE SOLENOID JET CONNECTION INSITE IG MODEL 2000
	CHECK		
	DESIGN D. RADLE		
FINISH –	APPROVED		SIZE C DWG NO. IIG04R113 REV –
SPEC.	CUSTOMER		SCALE NTS SHEET 1 OF 1

DWG. No IIG04R113 REV. –